



DEVORE RURAL PROTECTION ASSOCIATION

BRINGING FORTH THE CONSENSUS OF THE COMMUNITY. KEEPING YOU INFORMED

MAY 2023



THE GREAT DEVORE EGG HUNT EASTER EGGSTRAVAGANZA



Thank you to our sponsors for making this event possible

BINGO

FAMILY FUN NIGHT

SATURDAY JUNE 17TH [AT] 5PM

[AT] MOMS COUNTRY STORE

Bring the family out
for a night of fun.
Games • Food • Prizes

**BINGO CARDS
\$2**

BRING a CHAIR

**MAKE A CARD TO SEND
TO A HERO. LETS SHOW
OUR TROOPS SUPPORT!!**

ALL CARDS ARE BEING SENT OUT TO OUR
TOOPS ALL OVER THE WORLD.





DEVORE RURAL PROTECTION ASSOCIATION

BRINGING FORTH THE CONSENSUS OF THE COMMUNITY. KEEPING YOU INFORMED



2023 DEVORE CHIPPER DAYS

June 11th

10AM-2PM

1511 Devore rd Fire Station 2

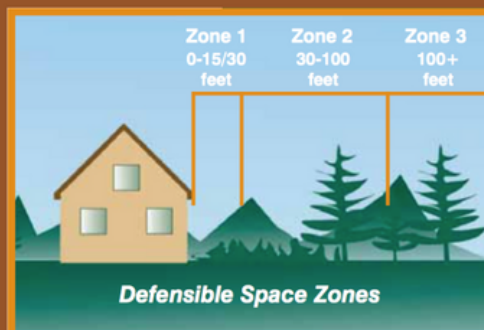

Create a defensible space around your home. Residents are invited to bring cut brush and branches.



For Questions Contact our local Fire Safe Council
Nanette Van Esh- 909-289-4950



DEVORE RURAL PROTECTION ASSOCIATION

BRINGING FORTH THE CONSENSUS OF THE COMMUNITY. KEEPING YOU INFORMED



Community Updates

DEVORE COMMUNITY CHURCH

Community Church of Devore
1431 Devore Road
San Bernardino, CA 92407
Contact: devoretruth@gmail.com
(909) 880-4160
Service Times
Sunday: 10:30AM
Wednesday: 6:30PM



- Join us for our Wednesday Evening Service!
Services include weekly Bible Prophecy Updates and Teaching
- Mens' Bible Study: June 8th and 22nd @ 6:30

DRPA INFORMATION



The Devore Rural Protection Association was formed with a commitment to bring forth the consensus of the community. Along with this primary goal, the group has developed guidelines that they feel represent the rights and responsibilities of all Devore residents. These include but are not limited to:

- Maintain Devore's rural identity and way of life, with no curbs or street lights on our roads.
- Protect Devore from annexation and encroachment by neighboring cities and maintain our present County form of government.
- Retain the one-residence-per-acre minimum. Remain independently serviced by private and county agencies.
- Preserve our trails and open-space land. insure responsible and compatible growth and development in the Devore area.

UPCOMING EVENTS

**D.R.P.A meeting @ Devore Church:
May 1st @ 6:30**
**Devore water meeting:
: May 9th @ 7pm**
**Bingo family night at Moms
Store: 5 pm June 10th**

DEVORE SHIRTS

FOR SALE

Colors: ROYAL BLUE, GREEN, GREEN, GRAY
** CHOOSE ANIMALS OR MOUNTAINS

.S, M, L, XL = \$20
2X & 3X = \$25

Available
GRAY Mountain:
2X,3X

ROYAL BLUE MOUNTAIN:
M, L,2X

GREEN MOUNTAIN
3X

GRAY Animal: L, 3X

ROYAL BLUE ANIMAL
M,3X



FOR Orders CALL KARAN SLOBOM (909)278-9896 or
Email: KaranSlobom@yahoo.com
Provide Name & Telephone Number. TO COMPLETE THE
order GIVE THE Size, Color & STATE ANIMAL, OR MOUNTAIN



DEVORE RURAL PROTECTION ASSOCIATION

BRINGING FORTH THE CONSENSUS OF THE COMMUNITY. KEEPING YOU INFORMED



Kimbark Corner

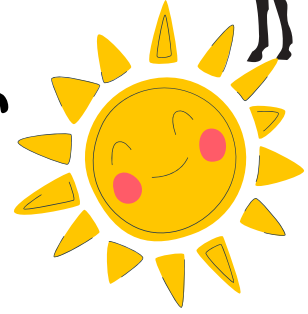

We had an amazing day of fun during our April Spring Fling event. We would like to thank our anonymous donors and parent volunteers for their contributions and hard work. Staff Appreciation May 1st to the 5th, Sixth-grade dance May 30th, Sixth-grade graduation May 31st

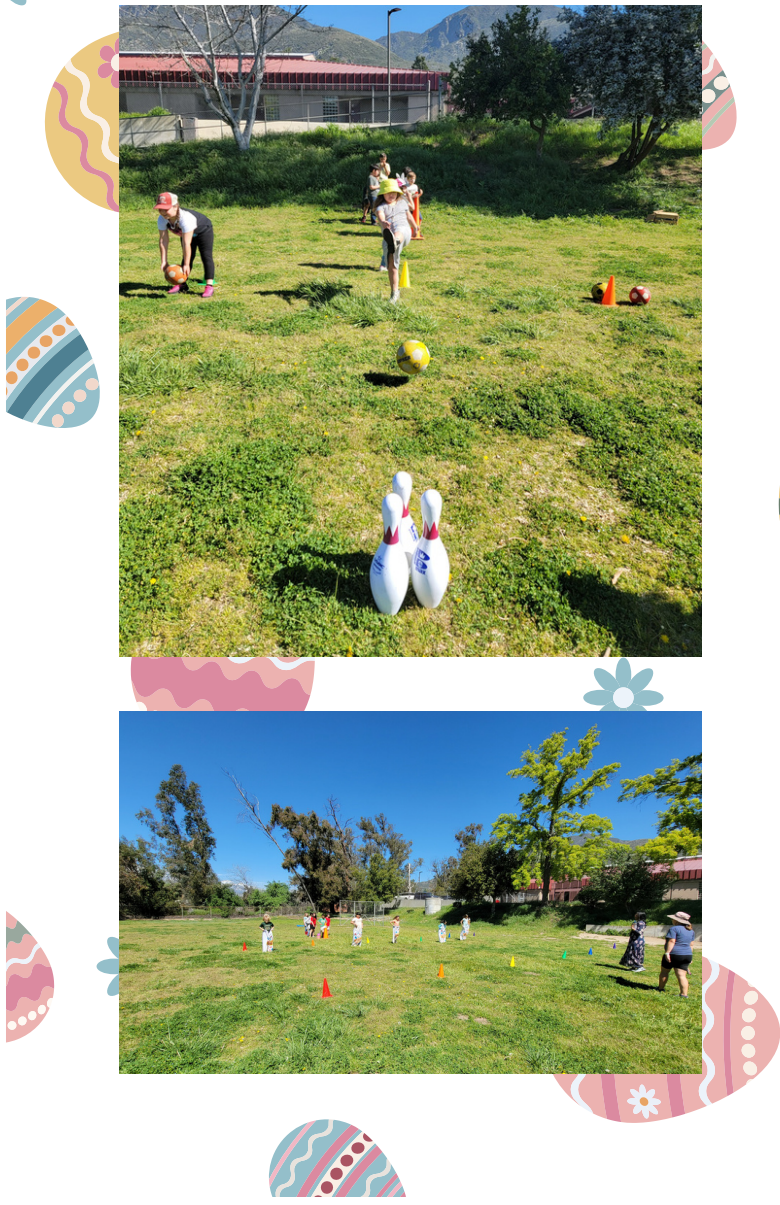

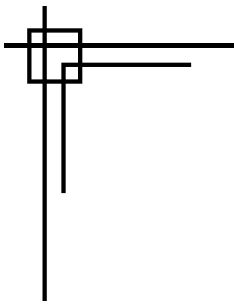

DEVORE RURAL PROTECTION ASSOCIATION

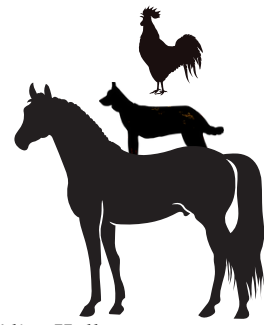

Devore History

Credited to Alice Hall

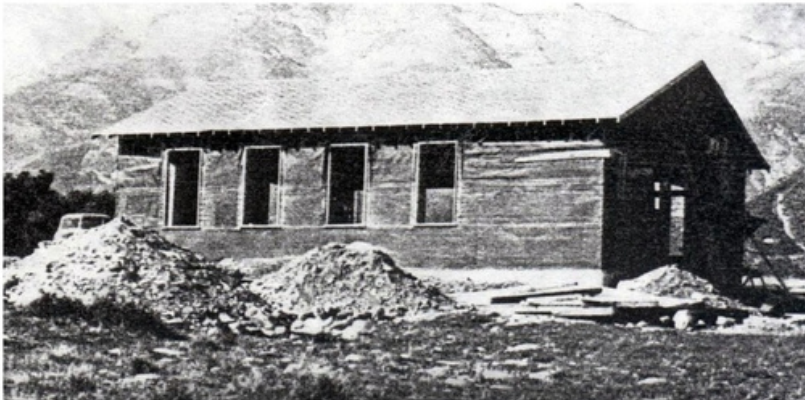

Above--First Baptist purchased the land and furnished some materials and volunteer labor to construct the new building. Materials reaching a total of \$1,750 were advanced by Southern California Baptist Convention.

Above--This 1947 photo caught Devore Water Co. working, with Mr. Finn on left Mr. Willie fourth from left and Harry Hall on right.

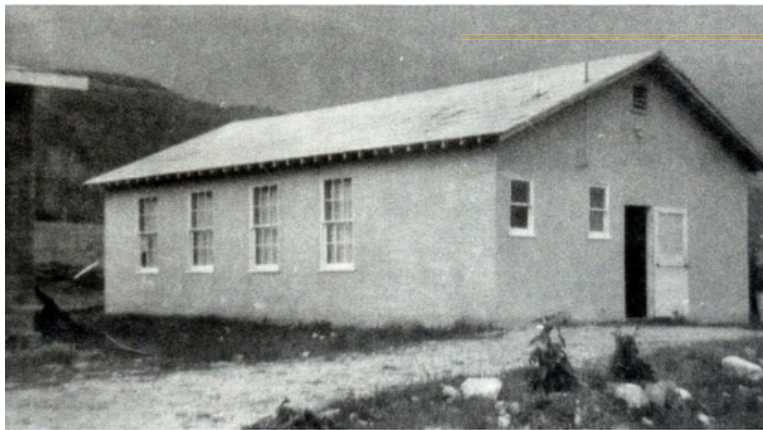

On August 22, 1948, First Baptist Church and the American Sunday School Union officially opened the new church in Devore with a ceremony dedicating the church and presenting the deed to the land to the Southern California Region of the American Baptist Convention. The first pastor, Claude Farris, officially took over in October, 1948 and stayed through May, 1949. Rev. Christie came at that time and stayed through 1950. Bob Sorenson was the church pianist, and his mother, Cora Sorenson was one of the Sunday school teachers. Benny Bates often led the singing, and Mildred Davidson was another Sunday school teacher.

Above- in 1960 the building on its new site purchased from Mr. Dixon after the freeway condemned the original site. The steeple was removed, and the door faced south instead of east. The eaves of the new building is seen at left.

Special thanks to the all Pastors who served this community over the years

Claude Farris . . . Oct., 1948 - May, 1949 , Rev. Christie . . . May, 1949 - Dec., 1950, Doug Brown . . . Jan., 1951-Dec.,1954, James and Bette Metzgar, asst.James Metzgar . . . Jan., 1955 - Feb., 1957 (wife—Bette), John and Faye Powell, asst. Paul and Barbara Hoy, asst. Miles Pettit . . . Mar., 1957 - 1959 (wife—Betty), Bruce Bower . . . 1960 (wife—Elizabeth?), Nathan Carr . . . 1961 - 1964 (wife—Virginia), Richard Axman . . . 1965 (wife—Becky) John O. Eby, asst. (wife—Sherrie), Bill Nagle . . . 1966-1967, Francis Hubbel . . . Jan. - Oct.1968 No Pastor Several months illiam Fisher . . . 1969-1972 (wife—Dorothy), Leland Pisel . . . Mar., 1972-June, 1974 (wife—Lena)No Pastor July - Sept, 1974 ,Terry Schrick . . . Sept., 1974-Sept., 1978 (wife—Nancy)Margaret Ishmael . . . Oct., 1978- Aug.1979 (husband—George) Larry Lange, asst.Larry Lange . . . Aug., 1979- Aug., 1981 (wife—Paula), Margaret Ishmael, asst.Margaret Ishmael . . . Aug. 1981-1991, Larry Lange . . . 1991-Sept., 1998 (wife—Paula) Gary Ray . . . Sept.1998 (wife—Tina), Ernest Martinez . . . 2000-2006 married Amber Morgan, 10/23/04—assisted by Marco Quintana 9/05 and Dale Borges in outreach (wife—Beatriz)--2006,Marco Quintana . . . 2006--(wife—Rebecca)—assisted by Carlo Magno—2009; Steve DeBay (wife—Charmaine)—2012,Marco Quintana-Current



DEVORE RURAL PROTECTION ASSOCIATION

BRINGING FORTH THE CONSENSUS OF THE COMMUNITY. KEEPING YOU INFORMED

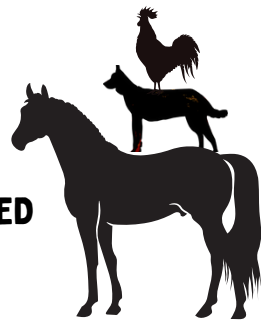

ADVERTISING

**CABLE CANYON
TRAIL RIDES**



WE OFFER TRAIL RIDES, PONY RIDES,
PHOTO SHOOTS, BIRTHDAY PARTIES, AND
RIDING LESSONS.

CONTACT BECKY
(951) 201-3928

MAKE APPOINTMENT TODAY!



CB
COLDWELL BANKER
HOME SOURCE
KARAN SLOBOM
REALTOR®
Call: 951-278-8896
DRE # 02060481
KaranS@cbsources.com

CB

Ph: 760-684-6100
12138 Industrial Blvd, Suite 102 • Victorville, CA 92380
www.CBhomesource.com

ADVERTISING

BUSINESS CARD SIZE... \$25.00. PER NEWSLETTER
1/4 PAGE... \$ 50.00.. PER NEWSLETTER
1/2 PAGE... \$75.00.PER NEWSLETTER
FULL-PAGE... \$100.00.PER NEWSLETTER

SUBMIT AD PAYMENT TO :
DRPA

